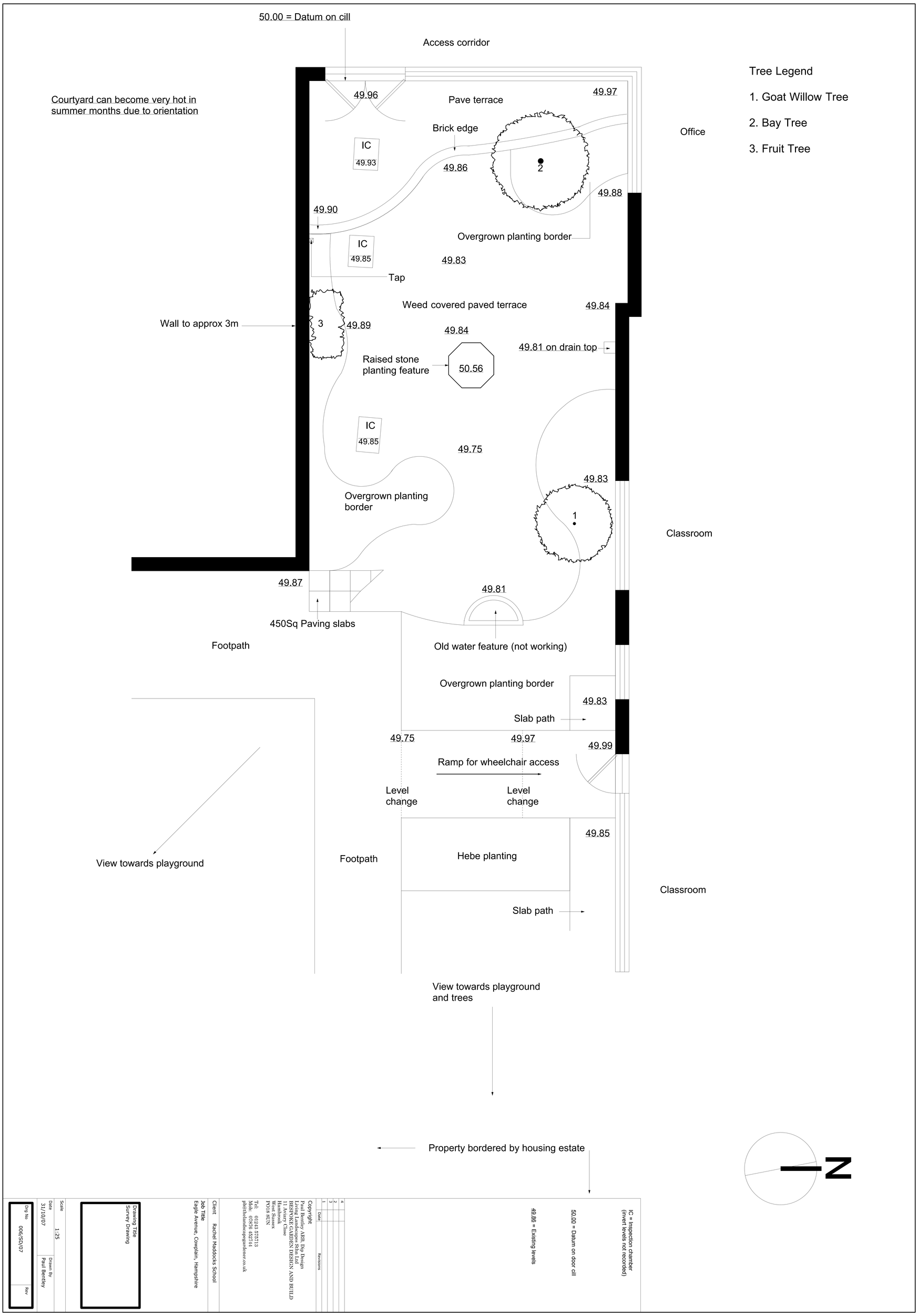
50.00 = Datum on cill
Access corridor
Courtyard can become very hot in summer months due to orientation
49.96
Pave terrace
49.97
Brick edge
Office
IC
49.93
49.86
2
49.88
49.90
Overgrown planting border
IC
49.85
49.83
Tap
Weed covered paved terrace
49.84
Wall to approx 3m
3
49.89
49.84
49.81 on drain top
Raised stone planting feature
50.56
IC
49.85
49.75
49.83
Overgrown planting border
1
Classroom
49.87
49.81
450Sq Paving slabs
Footpath
Old water feature (not working)
Overgrown planting border
49.83
Slab path
49.75
49.97
49.99
Ramp for wheelchair access
Level change
Level change
49.85
View towards playground
Footpath
Hebe planting
Classroom
Slab path
View towards playground and trees
Property bordered by housing estate
N
IC = Inspection chamber (invert levels not recorded)
50.00 = Datum on door cill
49.86 = Existing levels
Tree Legend
1. Goat Willow Tree
2. Bay Tree
3. Fruit Tree
4
2
3
1
Date
Revisions
Copyright
Paul Bentley ARB, Dip Design
Landscape Architect
BESPOKE GARDEN DESIGN AND BUILD
11 Aviary Close
Hambrook
West Sussex
PO18 8EN
Tel: 01243 575713
Mob: 07976 402744
plb@bespokegardener.co.uk
Client Rachel Maddocks School
Job Title
Eagle Avenue, Cowplain, Hampshire
Drawing Title
Survey Drawing
Scale
1:25
Date
31/10/07
Drawn By
Paul Bentley
Drg No
006/SD/07
Rev